Pancake Supper Saturday Night

In the above picture, Travis Poole, member of the Oakville Ruritan Club, makes the sales pitch to barbers A. B. Evans and Addison Elder. The supper will be held from 5 'til 8 p.m., Saturday, November 15, at the Oakville Elementary School. Tickets can be purchased in advance from Oakville Ruritan members or at the door. Come out and enjoy the good old fashioned pancakes and sausage! The price for "all you can eat" is only $1.00 for Adults and $.50 for children. For this minimum expense, you can also "get Ma out of the kitchen" and help promote worthy Ruritan projects as well.

STONEWALL

For the Son of Man is come to save that which was lost. Matt. 18:11.

Mr. and Mrs. J. P. Alvis III had as their week end guests, Mrs. Deel and daughters of Fineastle, Va.

Mr. and Mrs. J. P. Alvis, Sr. spent the week end with their daughter, Mrs. Bryan, of Portsmouth, Va.

Mrs. Wallace Bondurant and Richard, Mrs Tom Davidson and children, and Mrs. Ruby Oakes of Rustburg, visited Mr. and Mrs. Ronnie McNulty at Colonial Heights Sunday.

Mrs. Eugene Cyrus and Mrs. Lyle Gilbert were shoppers in Lynchburg Saturday.

There was a forest fire on road 667 last week. Thanks to the fire fighters, it did not get to any one's house.

Mr. and Mrs. Jack Caldwell had his mother, Mrs. Elsie Caldwell of Lynchburg for week end.

Mr. and Mrs. I. B. Wheeler supper guests of Mr. and Mrs. Norman Elliott at Rustburg Sunday night.

Miss Mary King was home for the week end.

Mrs. I. B. Wheeler visited the family of Mr. J. O. Davidson last Tuesday.

A good number from Stonewall attended the Achievement Day at WOW building last Wednesday.

Mrs. Virginia Galispie is in the hospital. She will be home in a few days.

EVERGREEN

Mr. and Mrs. Larry Adams of Lynchburg visited Mrs. J. C. Staples Sunday evening.

Mrs. David Garrette of Alexandria is visiting her mother, Mrs. W. E. Warriner.

Mr. C. W. Paulette is a patient a hospital in Richmond.

Mrs. Z. E. Cheatham spent Wednesday in Lynchburg visiting the sick.

Mrs. Katie Austin is spending some time in the home of Mr. and Mrs. Lewis Harvey and girls.

Luncheon guests of Mrs. E. L. Harvey Sunday were Mr. and Mrs. Herbert Deadmon, of Petersburg, Mr. and Mrs. Teddy Mitchell and children. Others who called were Mrs. Terrell Martin, Mrs. Sam Conner, Mr. L. G. Harvey and daughters, Linda and Sue.

Mr. and Mrs. Garland Mayberry and daughter, from Lynchburg, were luncheon guests of Mr. and Mrs. J. M. Harvey.

Mrs. H. B. Cralle is visiting her children, Mr. and Mrs. Dan Clapp and son of Richmond, and Mr. and Mrs. H. B. Cralle Jr. and family of Suffork.

Mr. and Mrs. Donald Dixon and family spent the week end with her parents, Mr. and Mrs. Thomas O'Brien, of Roxboro, N. C.

Mrs. J. L. Evans is visiting Mr. and Mrs. Harold Hatcher and family at Roanoke.

Mr. and Mrs. Alesta Garrett of Lynchburg were visiting relatives here Sunday.

Mrs. C. J. Paulette visited Mr. and Mrs. Jesse Franklin and family recently.

Mr. A. B. Cocke called to see his brother, Mr Buford Cocke who is a patient at Bedford Hospital Sunday.

Workshop Nov. 21

On November 21, 1969 from 10:00 a.m. to 2:00 p.m. a Cancer Society Public Education Workshop will be held in Lynchburg, Virginia at the West - minister Presbyterian Church for volunteers of the Appomattox County Unit who are on the Public Education and Public Information Committees and anyone in the area interested in these programs.

The information presented at this workshop will be helpful to all volunteers working with the Unit on these programs.

Interesting speakers, participants, and some changes of ideas will be here.

Dial Good 352-7966

Outfitters in Fine Fashion to Gentlemen & Gentlemen's Sons

WEBB -WHITAKER

909 Main Street, Lynchburg, Virginia

The "Arrived" Look of Success

If you believe that *dressing* the part is important to success, try our Ph.D. suit. In a beautifully understated way, it tells the world you've *arrived*. It says it with superb fit and tailoring, with traditional lines, with authoritative colors and patterns. See yourself in the look of success today.

Ph.D.

BY MICHAELS/STERN

The Master Tailors of Rochester

NOVEMBER SALE

LOW, LOW PRICE - USE OUR LAY-A-WAY PLA

LAY-A-WAY NOW FOR CHRISTMAS

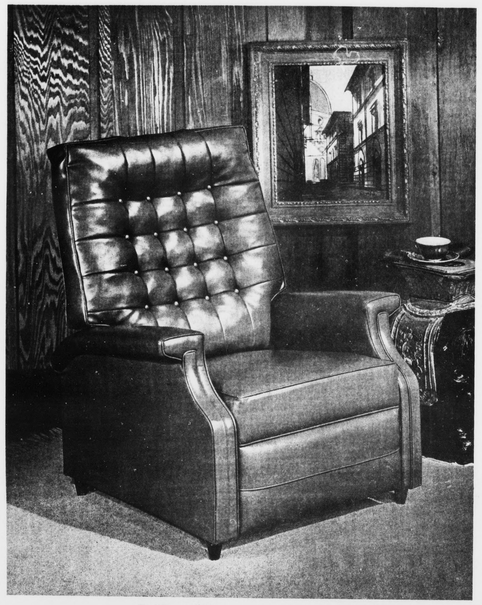

RECLINER CHAIRS

By Burris

PRICED FROM

DIFFERENT STYLES AND COLORS

$84.95

LAYAWAY NOW FOR CHRISTMAS DELIVERY

By "Broyhill"

BEDROOM SUITES

DOUBLE DRESSER MIRROR, 5 DR. CHEST, SPINDLE BED
FULL DUST PROOFING UNDER EVERY DRAWER, DOVE-TAILED DRAWER CONSTRUCTION
THREE (3) FINISHES TO CHOOSE FROM
WHITE (SHOWN) MAPLE, OR CHERRY

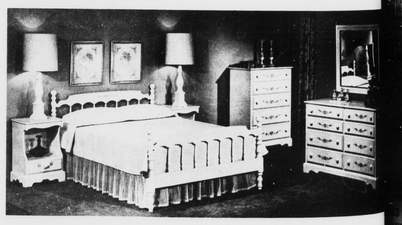

3pc. Set ONLY $269.95

Emerson

PORTABLE TELEVISION

Priced from

$94.95 up

Emerson

PHONOGRAPHS

Priced from

$19.95 up

BEST FURNITURE CO.

Open 8 A. M. to 5 P.M. daily - 'til 8 P. M. Friday Night

Route 460 Appomattox, Virg

BUYING? SELLING? RENTING? HIRING? GO CLASSIFIED

FOR SALE

...K - Le Sabre - Power ... Power Steering - ...ed to sell - Phone ...after 5 p.m. 11-13-1p

THIS WEEK END - ...ly. Pink Sweet Heart ...50 dozen. Red Jacquemines $2.50 Dozen. El... ...ard & Gift Shop, Main ...pomattox. 11/13/1t

...Double bed, mattress ...ks. Phone 352-7387. 11/13/1t

LOST

...License plate 400749. ...ward, Appomattox, Rt. ...e return. 11/13/2p

...p Quality

A-1 SAVINGS ...EVERY CAR ...N THE LOT! HURRY ...W WITH ...FIDENCE

...FORD

...4 Door Hard Top - ...8 Motor - Automatic ...Power Steering - Radio ...Speakers - White ...Two Tone Paint & ...Mrs - On Lyal Owner ...Mileage.

...PONTIAC

...Venture - 2 Door ...V-8 Motor - Auto... ...Power Steering - ...Upholstery - White ...& Wheel Covers -

...FORD

...500 - 4 Door Hard ...V-8 Motor - Cruiser ...Power Steering - ...Seat Speakers - ...Wh'l Tires - Two ...Real Clean - One

...CHEVROLET

...2 Door - 6 Cylin... ...Standard Trans. &

...ORD

...4 Door - V-8 Motor ...Trans. - Power ...Radio & Vinyl Uph.

...ALCON

...4 - 6 Cylinder Mo... ...Trans. - Radio -

...FORD

...500 - 4 Door Sedan - ...Automatic Trans. ...Steering - Radio & Vinyl

...TRUCKS - ...GMC

...Pickup - V-8 Motor - ...Radio - Radio -

...CHEVROLET

...Van - 6 Cyl. Motor ...Mirror Body - Radio

...FORD

...Pickup - 6 Cyl. - Long ...Radio & Radio -

...FORD

...Van - Long Wheel Base ...Jeep V-8 Motor - 2 Sp. ...Wheel Drive -

...GRINELS ...OTOR CO.

...Ford - Falcon Dealer ...Most Beautiful ...in America ...Owned by Ford ...Dealers License No. 2

...Rt. 460 ...352-2121 ...MATTOX, VA.

FOR SALE

LAMINATING SERVICE: Preserve treasured Photos and Documents .....Laminate them at the TIMES - VIRGINIAN. Quick Reliable Service. 2/6/tf

BULLDOZER WORK: Farm Ponds, Land Clearing, Grading and Fill Dirt. W. Frank Moore, Phone 352-5035 8/8/tf

WEDDING INVITATIONS: See our complete line. The TIMES-VIRGINIAN. Phone 352-2811, Appomattox, Virginia. 3/29/tf

RUBBER STAMPS and Stamp Pads on Sale at the TIMES-VIRGINIAN, Phone 352 - 2811 Appomattox, Virginia. 12-5-tf

ARMISTEAD FURNITURE, 12 16 Main Street, Lynchburg, Va. SPECIALS! 6 x 9 Rugs -$2.95 9 x 12 Rugs - $4.95. A Lot of Bargains. 5/25/tf

BUSINESS CARDS: We printalmost everything except money and postage stamps. See us for your next printing order. Times Virginian, Appomattox, Va. 9-11-tf

HUNTING PERMISSION CARDS and Posted Signs. Get yours at the Times - Virginian, phone 352-2811, Appomattox, Va. 9-11-tf

5 Hereford Cows for sale. Patrick Lair - Pamplin. Phone 248-4842. 10/16/tf

1969 MOBILEHOME: 60 x 12, only 7 weeks old. Take over payments. Call Kenneth Baldwin Phone 847-5093. 11/6/2p

FOR SALE: 2 - 54 passenger school buses. Available for inspection at Bus Shop, Rt. 460, Appomattox. Sealed bids must be submitted to the School Board Office not later than 12 noon, November 14, 1969. 11/6/2t

FOR SALE: 32 foot wooden extension ladder in good condition with rope and pulley block. Appomattox 352-7376. 11/6/3p

FOR SALE: 1968 Ford Torino, G. T. Fastback, 428 C.J., Auto Trans., Power Steering and Power Disc Brakes, Stereo, Call 352-5012. 11/6/2p

POSTED SIGNS and Hunting Permission Cards on Sale at the Times-Virginian, Phone 352-2811, Appomattox, Va. 9-11-tf

FOR SALE: 64 Corvette - 56 Chevy (67 Engine), 2 Holleys - 2 new Radius Tires. Morris Box 225, Fork Union, Va. 11/13/1t

Ford-3 Point Hitch Wood Saw for sale. Good Condition. M. B. Taylor, Appomattox, Virginia, Phone 352-2533. 11-13-1p

Heater Wood for Sale. (Mixed or Green) H. S. Fleshman. - Phone 248-4533. 11/13/1t

USED ELECTRIC RANGE: 30 inch, good condition, ready for cooking. $50.00 Poe Hdwe Co., Inc. Plenty Parking. Appomattox, Va.

One Sofa Bed. One Wicker Rocker For Sale. Phone 352-7568. 11/13/1t

FOR SALE: FILLED DIRT - TOP SOIL. Truck Load Delivery. Cheap. Carwile Construction Co., Inc. Phone 352-7011. 11/13/tf

USED CARS

1960 Chevy., v-8, 1/2 T.Fleetside, Automatic, Air Conditioned, Radio, 8 ft. Bed.
1959 Int. - 1 Ton Truck, 4 Speed Transmission, New Paint Job.
1957 Chevy, 6 , 3/4 T, Truck, 8 ft. Body, New Paint Job.
1956 Chevy, 6, 1/2 T. Truck, 8 ft. Body, New Paint Job.
1950 Chevy 6, 1/2 T. Truck, 6 ft. Body, New Paint Job.
1948 Chevy 6, 1/2 T. Truck, 6 ft. Body.
1950 1 1/2 Ton Truck, 4 speed transmission.
1961 Falcon 6, Wagon, 2 door, Delux St. Shift.
1959 Chevy 6, 4 Door - Belair, St. Shift - $199.00.
1940 Ford - 2 door coupe.

MARTIN'S GARAGE
Route 630, Appomattox, Va.
Phone 352-7567. Dealer Lic. 4144. 11/13/1p

NOTICE

WALLPAPER & ACCESSORIES Venetian Blinds, Prefinished Picture Frames (24 Patterns). Glass and Weather Stripping. J. E. SEARS & CO., INC. 8/23/tf

HAMMOND ORGANS - for home and Church. For demonstration Phone 245-4539(Collect)Terms. Roberts Piano Co. 717 Main St. Lynchburg, Va. 8/8/tf

FENCE POSTS, Dierks Hexagon 3 1/2 inches diameter, 6 1/2 feet tall. Pressure treated, 30 years written guarantee. Priced as low as $1.00 each in quantity. BENNETT T. MATTHEWS, Appomattox, Virginia. 2/20/tf

WE CRY FOR YOU-Dickerson Auction Co. Phone 392-3556, Farmville, Virginia. 10/20/tf

First and Second Mortgage Money to Loan at Bank Rates. FHA, VA, Conventional Loans, Refinancing, Home Improvements. TIME MORTGAGE, 1111 Church Street, Lynchburg, Va. Dial: Day 845-2383, Night 845-8794. 9/18/tf

GEORGE'S AUCTION SERVICE Percy W. George, Auctioneer. Phones 352-8488 or 352-7966, Appomattox, Virginia. 8 /3/tf

Gift Shop

THE SHOP OF SUE SMITH, 2507 Memorial Avenue, Lynchburg, Virginia, Dial 847-7235. Gifts, Imports, Decorative Accessories, Silver and Cut Glass. 4-17-tf

DRIVERS NEEDED

Train NOW to drive semi truck, local and over the road. You can earn over $4.00 per hour, after short training. For interview and application, call 615-329-9481 or write Safety Dept., Nationwide Systems, Inc. 3408 Western Avenue, N. W., Knoxville, Tennessee, 37900. 11/6/4t

SPECIAL NOTICE

Remove excess body fluid with FLUIDEX tablets, only $1.69 at APPOMATTOX DRUG STORE. 11/6/2p

BULLDOZER WORK: Farm Ponds, Land Clearing, Grading and Fill Dirt. W. Frank Moore, Phone 352-6403. 8/8/tf

IN MEMORIAM

In loving memory of my dear wife, Ethel Bushey, who passed away one sad year ago Nov.11, 1968

Little did I know when dawn that morning
What sorrow the day would bring
She was gone before I knew it
Couldn't even say good bye
And only God knows why
The end was sudden
The shock severe
To part with the one I loved so dear
You do not know the sorrow to be left alone
Till God sends a message into your home.
Home is not home for she is not there
Angels have taken her out of our care
Dark is her room, empty is her chair
She is gone to a land so precious and fair
What would I give if I could say
Hello Ethel in the same old way
To hear her voice, see her smile
To sit with her and chat awhile
So you who have a wife
Cherish her with love and care
For you'll never know the heart ache
Until you see her vacant chair

Her busy hands are resting now
Her work on earth is done
Her worries are all over
And her heavenly crown is won
A loved one from us is gone
A cheerful voice is stilled
A place is vacant in my home
Which never can be filled
As it downs another year
The midnight stars are shining
Upon her silent grave
Beneath it sleeps the one we love
And the one we could not save
God in his wisdom has recalled
The joy her life has given
And though her body slumbers here on earth
We hope to meet in heaven

Sadly missed by her husband, Sherman Bushey, son and family

11-13-1p

WANTED

WANTED
Farms, Timberlands
Cut over Timberlands

Contact: Frank Hudson
Longwood Realty Co., Inc.
Farmville, Va. 23901
Phone: 392-3563 or 392-3577

WANTED: Farm, Timberlands, Cutover Land, Business anywhere. Free list of properties for sale. Landon Atkins, Realtor; Farmville, Va. 2/6/tf

Antique Door Locks: brass or iron, large size. Also antique furniture. Phone 239-0545 or write. H. M. Weaver, 11039 Timberlake Rd., Lynchburg, Va. 11/6/3p

HELP WANTED

HELP WANTED -Need two Full-time or Part-time waitresses -Apply at Mandee' Restaurant, Appomattox. 10-23-tf

MALE OR FEMALE

Earn $400 Before Christmas

Men and Women, full or part time can earn $50 to $150 weekly selling Christmas Cards, Gift Sets and home Products. Work from home your own hours. Write Rawleigh, P. O. Box 4309 Richmond, Va. 23224. 11/6/4t

NEEDED NOW!

Men 18 and over to train as an United States Meat Inspector, livestock inspector, and poultry inspector. High starting pay. Elementary education usually sufficient. For information - Write: SALEM SERVICE, Dept. M, Box 665, Times Virginian, Appomattox, Va., giving name, address, age, phone and work experience.

AVON CALLING!

MERRY CHRISTMAS!

AVON gives you the opportunity to turn spare time into money, selling supurb line of gift items to neighbors. Start now. Call-

Write: Avon Manager: Patricia M. Montgomery, 11 Greenwell Court, Lynchburg, Va. 24502 for an appointment or Call 239-1456

FOR RENT

TRAILER SPACE - For Rent. Call Jacob Lewis, 352-7454 Appomattox, Va. 11/6/tf

Apartments For Rent. Furnished or Unfurnished. Call 352-7287. 10/9/tf

FOUND

On Main Street, a small tennis shoe about 3 inches long. Call 352-3191. 11/13-1p

LEGAL NOTICE

VIRGINIA:
In the Clerk's Office of the Circuit Court of Appomattox County, on the 6th day of November, 1969.

Elsie Marie Bryant Eagle, Plaintiff

Against

Bobby Ray Eagle, Defendant

The object of this suit is to secure a divorce from the bond of matrimony on the grounds that the defendant has been convicted of a felony and sentenced to confinement in the penitentiary.

And it appearing by affidavit filed that Bobby Ray Eagle, the above named defendant, is not a resident of this state, he is hereby required to appear within ten days after the due publication of this order and do what is necessary to protect His interests.

Teste:
Aldah B. Gordon, Clerk

W. M. Abbitt, p.q. 11/13/4t

PHOTOGRAPHY

ELLIS STUDIO: Portraits, weddings, commercial and industrial, photo copying. Family Reunions, Albums and Frames all sizes. Open 9:00-5:30 except Wednesday. 2505 Memorial Ave., Lynchburg, Dial: VI-6 4396. 5-2-tf

PREVENT FOREST FIRES

NOTICE

WIGS and COMPLETE WIG SERVICE. ALSO, SPECIALS ON COLD WAVES - $15.00 now $12.00; $10.00 now $8.00; Budget Wave -$7.00 - Ethels' Beauty Shop, Phone 352-7283, Mrs. Ethel Franklin, Owner. 11-13-1t

From wall to wall, no soil at all on carpets cleaned with Blue Lustre. Rent electric shampooer $1. Poe Hdwe. Co. Appomattox 11/13/1t

ANTIQUE AUCTION

The following antiques will be sold at Public Auction on - Saturday Nov. 15, 1969 - 11 A.M.

Location: One mile north of Gretna Va., on Route 29 at the old Mattox Plantation near Wards Spring. Watch for Auction Signs -

Coffee Grinders, Brass Kettles Wagon Wheels, Recliners, Ham Platters, Scales, Books, Spool Bed, Towel Rack and many other items too numerous to mention.

Make plans to attend this sale. Lunch available on grounds.

Terms Cash;
For further information contact Mr & Mrs. J. C. Oaks, Jr. Phone 656-2786, Gretna, Va. Box 481 or

George's Auction Service

Percy W. George, Auctioneer
Phones 352-8488 or 352-7966
Member Va. Auctioneers Assn.
APPOMATTOX, VIRGINIA

RED-WHITE-BLUE SAVINGS

1966 Volkswagen Karmen Geah
1965 Volkswagen Sta. Wagon
1963 Ford Galaxie 500 Sedan
1967 Rebel 4 Dr. Sedan - 6 Cyl.
1966 Ambassador 4 Dr. Sedan
1967 Plymouth - Air Cond.
1962 Rambler 6 Cyl. 4 Dr.
1967 Rebel 4 Dr. Sed. 6 Cyl.
1966 RAMBLE 4 Dr. Sed.
1965 Pontiac Catalina - Air Condition

RED-WHITE-BLUE SAVINGS

GORDON RAMBLER

Phone 392-4161
Farmville, Virginia

Charge your insurance... and pay for everything in easy monthly installments

J. A. BURKE & COMPANY

Phone 352-3191

Appomattox, Va.

Representing THE TRAVELERS INSURANCE COMPANIES HARTFORD, CONNECTICUT

SERVICE

HEATING SERVICES - Install and Repairs - Also, Roofing, Siding and Spouting. William Lamb - Phone 352-7010. 11/13/8p

A clean car is always in style. Lair's Car Wash, Appomattox. 11/13/1t

Well Drilling
Pump Installation and Service

FILTERS FOR REMOVAL OF IRON & WATER

Service on Sump Pumps

FOR FREE ESTIMATES CALL:
846 - 2739 - DAY
846 - 4719 - NIGHT

FALWELL WELL CORPORATION
3900 CAMPBELL AVENUE
LYNCHBURG, VIRGINIA.

FRED JONES WELL BORING and DRILLING

No Water - No Pay
6¼ Inch Drilled Well

24 In. Bored Well

WE INSTALL PUMPS (Any Location)

Will Give Free Estimates

Just Purchased New Model Well Boring Machine
PHONE: 352-7872

FRED JONES
Appomattox, Va.

YOU CAN'T GET "NEW MODELS" IN EYES

For Complete Eye Care CONSULT YOUR Eye Physician THEN SEE YOUR Guild Optician

AG JEFFERSON INC.
Ground Floor-Allied Arts Bldg.
Registered Opticians
2010 Tate Springs Rd.

CARD OF THANKS

Mr. James Cardwell of Rt. 1, Appomattox, wishes to thank all relatives and friends for all the visits, cards and gifts during his stay in Lynchburg General Hospital. 11/13/1t

I want to thank my pastor, Rev. John Hoke and all my friends and relatives for there kindness shown me during my stay in the hospital. Also for flowers, cards, prayers, and fruit. May God bless you all. Henry Ray Webber. 11/13/1t

I want to thank my many friends and relatives for the kindness shown me due to my sister's death, Mrs. Loveless Perry. Also, for the food and cards. May God bless you all. Verna Webber. 11/13/1t

I would like to thank all my friends for the cards, visits, food and other acts of kindness while in the hospital and since my return home. Moorman H. Carter, Gladstone, Virginia. 11/13/1p

SERVICE

Jones Exterminators
Pest Control
Bonded Termite Control

Lynchburg, Va. - VI6-7532

Call J. E. Jamerson & Sons

Appomattox, Va. 352-7432
For Free Termite Inspection and Pest Control Estimates

1970-12 Ft. X 60 Ft.

THE NEW 1970 MODELS ARE HERE!

3 Bedroom MOBILEHOME

Completely Furnished

ONLY **$5,495**

EXTRA SPECIAL

WHEN YOU BUY A MOBILEHOME, IT'S COMPLETELY FURNISHED... WALL TO WALL CARPET ... INCLUDING AUTOMATIC WASHER AND ELECTRIC DRYER ... STORM WINDOWS ...

* Magnolia * Parkway * Ritz Craft
* New Moon * Liberty Pacemaker
* Patrician * Guardian
* and others to select from at

USRV INCORPORATED

Route 460 West Appomattox, Va.

AUCTION SALE

Sat., Nov. 15, 1969

AT 11:00 A. M.

Rain or Shine

CHAMBERS AUCTION WAREHOUSE

On Highway U. S. 460, 8 Miles East Of Farmville, Va.

AUTOMOBILE

Tires Batteries Accesories

90 New Automobile tires, 18 New Mud and Snow Tires, Tire Chains, Inner Tubes, Batteries, Battery Chargers, Fan Belts, Brake Shoes, Brake Cylinders, Brake Fluid Fuel Pumps, Carburetors, Generators, Alternators, Voltage Regulators, Water Pumps, Spark Plugs, Ignition Points, Coils, Tune-up Kits, Oil Filters, Air Filters, Windshield Wiper Blades, Thermostats, Heater Hose, Radiator Hose, Shock Absorbers, Coil Springs, Light Bulbs, Tail Lights, Backup Lights, Mufflers, Tail Pipes, Seat Covers, Head Rests, Floor Mats, Seat Belts, and others too numerous to mention here.

NEW CARPET

30 large rolls Carpets, various size, runners, indoor-outdoor, scatter rugs.

FURNITURE

Living Room Suits, Tables, Maple Rocking Chairs, Metal Dinette Chairs, Portable Televisions, etc. . . .

MINI-BIKE

2 1/2 H. P. Trail Horse

BICYCLES

Boys' and Girls'

OIL HEATERS

Seigler, Coal Heaters and Warm Morning.

MATTRESS AND BOX SPRING SETS

Many Other Items Too Numerous To Mention

TERMS — CASH

Lunch Will Be Available

Must Be Moved Within 2-Days
Open For Inspection Day Before The Sale

H. H. "BUCK" CHAMBERS, Auctioneer

Phone 392-5586 Farmville, Va.

IN MEMORIAM

In memory of my husband, Hibert Paakey, who passed away on Nov. 14, 1968.

For the countless things you have done.
In your own special way.
For the sacrifices you have made,
For love bestowed each day,

For loving counsel and wise advice.
For faith and trust and prayer.
God love and bless you Hubert dear,
And keep you safely in his care.
You are missed by your wife and children. 11-13-1p